

Anatomy Pathways™ for VH Dissector™

Endocrine System



Identify the following structures in the images below.

(Some structures may be visible in more than one image.)

hypothalamus • pituitary gland • anterior lobe of the hypophysis (adenohypophysis)
neural lobe of the hypophysis (neurohypophysis) • infundibulum • pineal gland (body)
thyroid gland • thyroid lobes • isthmus • parathyroid glands



Endocrine System

Identify the following structures in the images below.
(Some structures may be visible in more than one image.)

thymus • adrenal glands (suprarenal glands) • adrenal cortex • medulla
pancreas • testes • ovaries

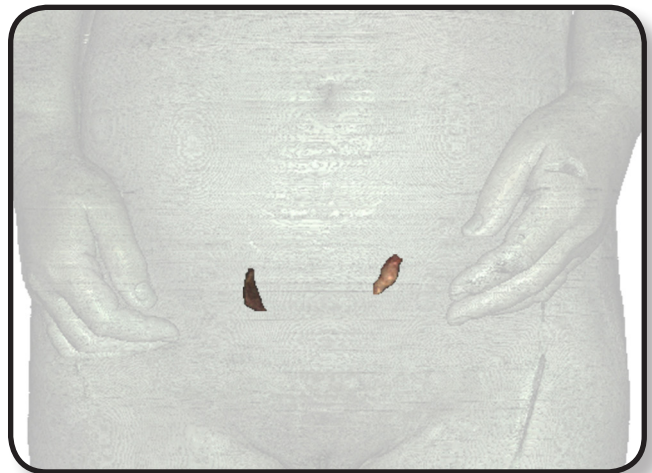
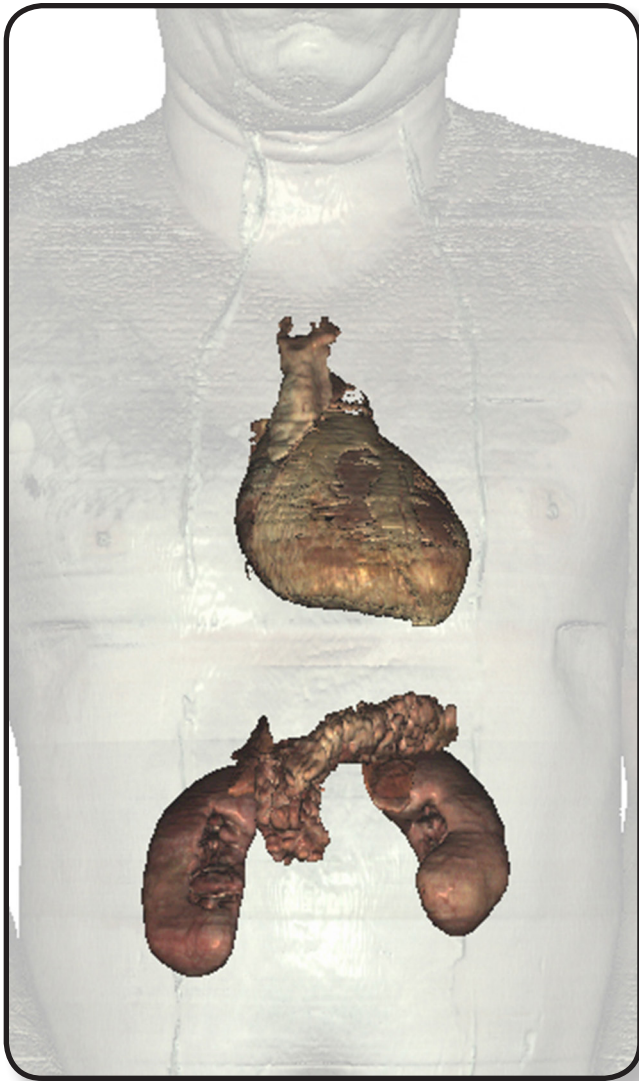

Anatomically contrast the *adrenal cortex* and the *adrenal medulla*.
